

# WALWORTH COUNTY SURVEYING & MAPPING

P. O. BOX 1115  
LAKE GENEVA, WISCONSIN  
414-248-0505

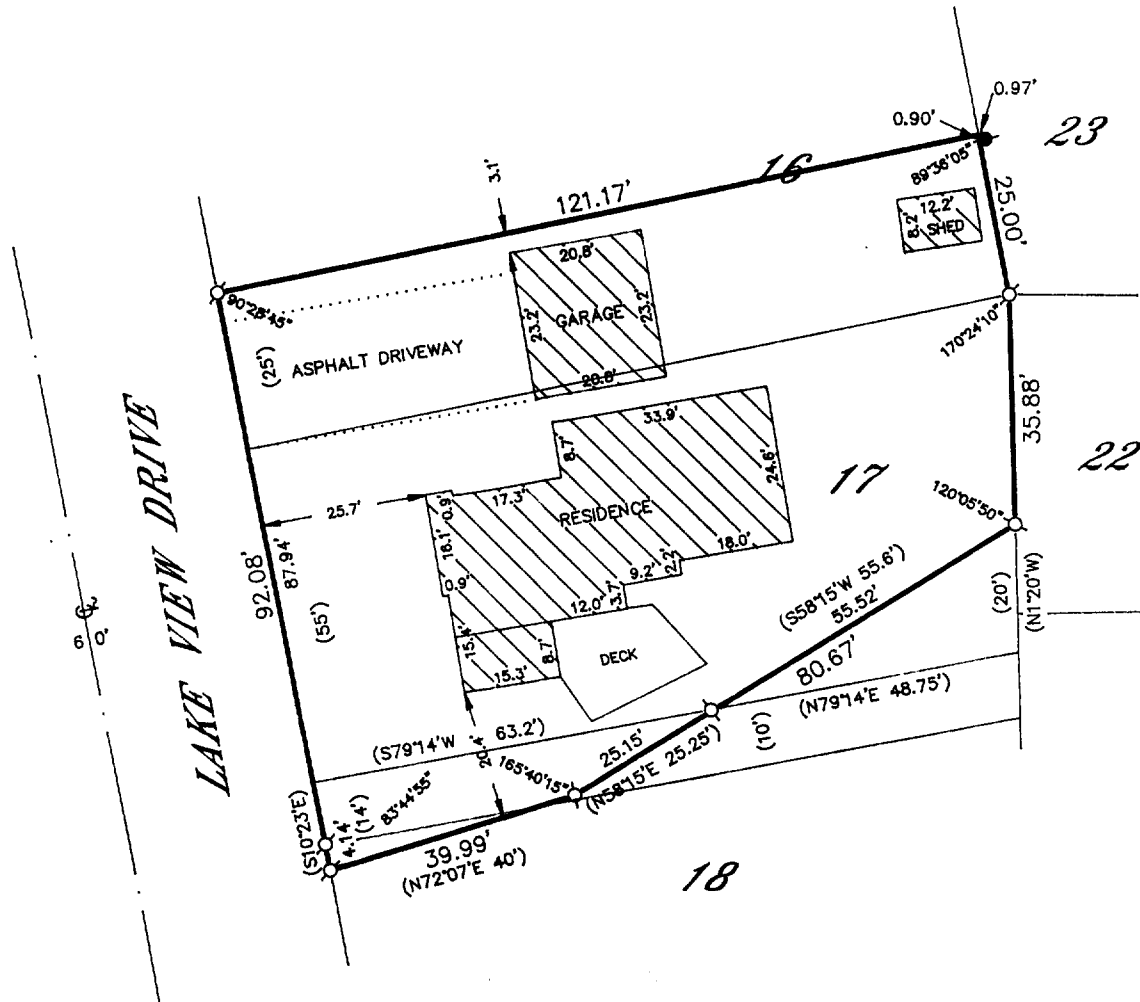

## PLAT OF SURVEY OF

THE SOUTHERLY 25 FEET OF LOT 16, BLOCK 31 AND THE NORTHERLY 55 FEET OF LOT 17, BLOCK 31; ALSO COMMENCING AT THE NORTHWEST CORNER OF THE SOUTH 10 FEET OF LOT 17, BLOCK 31; THENCE S10°23'E 14 FEET; THENCE N72°07'E 40 FEET; THENCE N58°15'E 25.25 FEET; THENCE S79°14'W 63.2' TO THE PLACE OF BEGINNING, LAKE GENEVA MANOR SUBDIVISION, CITY OF LAKE GENEVA, WALWORTH COUNTY, WISCONSIN; EXCEPTING THEREFROM, A PARCEL OF LAND MORE PARTICULARLY DESCRIBED AS FOLLOWS, TO-WIT: COMMENCING AT THE NORTHEAST CORNER OF THE SOUTH 10 FEET OF SAID LOT 17; THENCE N1°20'W 20 FEET; THENCE S58°15'W 55.6 FEET; THENCE N79°14'E 48.75 FEET TO THE PLACE OF BEGINNING.

ORDERED BY: KEEFE REAL ESTATE  
751 GENEVA PARKWAY  
LAKE GENEVA, WISCONSIN  
53147

KARL WOLBRINK  
77 LAKEVIEW DR.  
LAKE GENEVA WI.  
53147

*Karl Wolbrink*

I HEREBY CERTIFY THAT I HAVE SURVEYED THE ABOVE DESCRIBED PROPERTY AND THAT THE ABOVE MAP IS A TRUE REPRESENTATION THEREOF AND SHOWS THE SIZE AND LOCATION OF THE PROPERTY, ITS EXTERIOR BOUNDARIES, THE LOCATION OF ALL VISIBLE STRUCTURES AND DIMENSIONS OF ALL PRINCIPAL BUILDINGS THEREON, BOUNDARY FENCES, APPARENT EASEMENTS, ROADWAYS AND VISIBLE ENCROACHMENTS, IF ANY, TO THE BEST OF MY KNOWLEDGE AND BELIEF.

THIS SURVEY IS MADE FOR THE USE OF THE PRESENT OWNERS OF THE PROPERTY AND ALSO THOSE WHO PURCHASE, MORTGAGE OR GUARANTEE THE TITLE THERETO WITHIN ONE (1) YEAR FROM DATE HEREOF.

*Robert M. Baerenwald*  
ROBERT M. BAERENWALD  
WISCONSIN REGISTERED LAND SURVEYOR, S-1508

DATE *June 29, 1999* JOB NO. 6162

NOTE: THIS IS NOT A CERTIFIED COPY UNLESS SEALED.

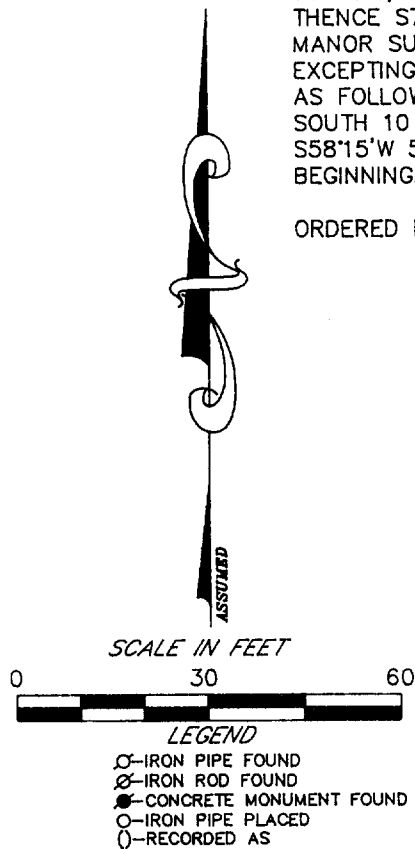

ZLM-76

007-1938